PANAMA CANAL COMPANY and CANAL ZONE GOVERNMENT

THE PANAMA CANAL REVIEW

ORGANIZATION DIRECTORY

Vol. 2, No. 1 BALBOA HEIGHTS, CANAL ZONE, AUGUST 3, 1951 5 cents

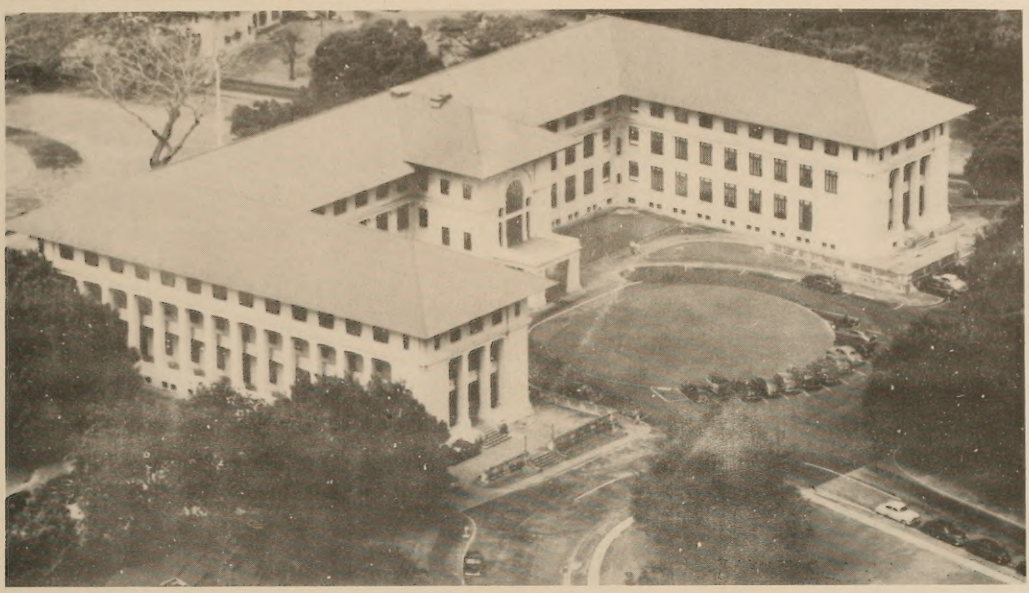

ADMINISTRATION BUILDING, Balboa Heights, Headquarters of the Panama Canal Company and Canal Zone Government

CIVIL AFFAIRS BUREAU

205 Civil Affairs Building, Gaillard Highway, Ancon

Col. RICHARDSON SELEE, Director 2–1682
E. L. Farlow, Administrative Assistant 2–1663

Mrs. Eleanor D. Burnham, Librarian, Library Section, 202–3 Civil Affairs Building 2–1424

L. R. Evans, Chief, License Section, 111 Civil Affairs Building 2–2563

P. L. Dade, Chief, Contraband Control Section, 207 Civil Affairs Building 2–1901

DIVISION OF SCHOOLS

106 Civil Affairs Building

Dr. Lawrence Johnson, Superintendent 2–1379
A. H. Byrd, Administrative Assistant 2–1897
R. W. Collinge, Director, Elementary Education Branch 2–1379
S. E. Easer, Director, Secondary Education Branch 2–1379
R. C. Hackett, Dean, Canal Zone Junior College, Room 311, Junior College Building 2–2380
G. C. Lockridge, Director, Physical Education and Recreation Branch 2–2905
P. T. Green, Training Instructor, Apprentice School, Building 705, Balboa 2–2568

POSTAL, CUSTOMS, AND IMMIGRATION DIVISION

201 Civil Affairs Building

James Marshall, Chief 2–2628
J. H. McNamara, Assistant Chief 2–2628
L. C. Callaway, Administrative Assistant, Immigration-Aeronautics 2–2570
Earl F. Unruh, Acting Postal Inspector 2–3106
B. E. Lowande, Chief Inspector, Balboa Customs, Terminal Building, Balboa 2–2166
John T. Glancy, Chief Inspector, Cristobal Customs, Administration Building, Cristobal 3–2139

POLICE DIVISION

206 Civil Affairs Building

Maj. George Herman, Chief 2–3400
Capt. R. W. Griffith, Police Inspector 2–2562
G. Leroy Koontz, Administrative Assistant 2–2560
Capt. B. A. Darden, Commander, Balboa District, 801 La Boca Road, Balboa 2–1277
Capt. J. M. Fahnestock, Commander, Cristobal District, Administration Building, Cristobal 3–2111
Capt. Samuel Roe, Senior Detective, Administration Building, Cristobal 3–2111
Lt. Carl O. Baldwin, Acting Deputy Warden, Canal Zone Penitentiary, Gamboa 6– 128
Capt. Macon A. Turner, Senior Detective, Balboa Police Station, 801 La Boca Road 2–1277

FIRE DIVISION

206 Civil Affairs Building

Capt. A. J. Troup, Chief 2–3645
Capt. W. E. Jones, Commander, Balboa Fire District, Balboa Central Station 2–2376
Capt. W. H. Casswell, Commander, Cristobal Fire District, Cristobal Central Station 3–1549

CANAL ZONE GOVERNMENT

F. K. NEWCOMER

Governor of the Canal Zone

(For Office Directory, see next page)

CIVIL INTELLIGENCE BRANCH

310 Administration Building, Balboa Heights

STANTON BROWN, Chief 2–1420
Earl J. Williamson, Assistant Chief 2–1420

MAGISTRATE'S COURTS

Judge E. I. P. Tatelman, Cristobal Magistrate,
211 Administration Building, Cristobal 3–1514

Judge Ralph J. Chittick, Balboa Magistrate,
803 La Boca Road, Balboa 2–1426

SELECTIVE SERVICE

STATE HEADQUARTERS—CANAL ZONE

200–A Administration Building, Balboa Heights

(Although not a unit of the Canal Zone Government or the Panama Canal Company, this directory of the Selective Service is given for your convenience).

A. C. MEDINGER, State Director 2–3498
Mrs. Bernice R. Finley, Secretary 2–3498

LOCAL BOARD No. 1

Panama Railroad Station, Balboa Heights

F. H. Irwin, Chairman 2–2691
Mrs. Jessie Harris, Clerk 2–3212

LOCAL BOARD No. 2

202 Administration Building, Cristobal

Judge E. I. P. Tatelman, Chairman 3–1514
Mrs. Frances E. Hunnicutt, Clerk 3–2115

HEALTH BUREAU

268–275, 277 and 279 Administration Building, Balboa Heights

Maj. Gen. GEORGE W. RICE, Director 2–3206
William Brown, Assistant to Director 2–1417
R. A. Sylvestre, Administrative Assistant 2–1417

DIVISION OF PREVENTIVE MEDICINE AND QUARANTINE

Dr. W. F. Ossenfort, Chief 2–1416
Dr. H. C. Deering, School Physician, Balboa Elementary School 2–3287
Dr. E. R. Osterberg, Ancon Communicable Disease Clinic, Gaillard Highway 2–6308
Dr. Wm. Murray, Colon Communicable Disease Clinic, Colon Hospital area 3–2566
Dr. J. D. Odom, Balboa Quarantine Officer, Terminal Building 2–1594
Dr. Philip Horwitz, Cristobal Quarantine Officer, Cristobal, Administration Bldg. 3–1723

DIVISION OF SANITATION

J. P. Smith, Chief 2–1416
Carl G. Brown, Chief, Area Sanitation 2–1416

HOSPITALIZATION AND CLINICS

Gorgas Hospital

Col. Clifford G. Blitch, Superintendent 2–6433
Dr. Arthur N. Springall, Assistant to Supt. 2–6430
Morris Mirrop, Administrative Assistant 2–6440
Information desk 2–6436

Chiefs of Services, Gorgas Hospital

Dr. G. M. Stevenson, Medical; Col. Earl C. Lowry, Surgical; Dr. I. J. Strumpf, Obstetrics and Gynecology; Lt. Col. Abraham Chartock, X-Ray; Col Robert P. Rea, Eye, Ear, Nose and Throat; Col. Norman W. Elton, Board of Health Laboratory, Col. Chas. J. Cashman, Dental.

District Physicians and Medical Clinics

Dr. I. Robert Berger, Ancon; Dr. Glenn W. Adams, Balboa; Dr. Julian R. Hunt, La Boca; Dr. H. L. Phillips, Pedro Miguel; Dr. Albert Blanshaft, Gamboa

District Dentists and Dental Clinics

Dr. L. E. Fontaine, Ancon 2–3765
Second floor, Ancon Medical Clinic

COLON HOSPITAL

Col. W. C. Knott, Superintendent 3–1746
Information desk 3–1553

District Physicians and Medical Clinics

Dr. Wayne Gilder, Colon; Dr. J. A. Johengen, Gatun

District Dentists and Dental Clinics

Dr. W. E. French, Colon

Corozal Hospital

Col. George E. Hesner, Superintendent 2–1568

Palo Seco Leprosarium

Dr. Ezra Hurwitz, Superintendent 2–1912

PANAMA AND COLON HEALTH OFFICES

Dr. F. R. Brown, Panama Health Officer,
Panama Railroad Station, Panama 2–2486 or (RP) 2–1759

Dr. J. L. Byrd, Colon Health Officer,
Fifth and Front Streets, Colon 3–1767

PANAMA CANAL COMPANY

STAFF

LAW DIVISION
335 Administration Building, Balboa Heights

PAUL A. BENTZ, General Counsel 2-2157
Paul M. Runnestrand, Assistant General Counsel .. 2-2157

MANAGEMENT DIVISION
201-11 Administration Building, Balboa Heights
MARC QUINN, Acting Chief 2-2524

SAFETY BRANCH
225 Administration Building, Balboa Heights
G. O. KELLAR, Chief 2-3726

ADMINISTRATION

FINANCE BUREAU
232-240 Administration Building, Balboa Heights

(The complete organizational directory of the Finance Bureau is not shown because of current reorganization of the work resulting from the change from Government-type accounting to corporation accounting procedures.)

W. H. DUNLOP, Acting Director 2-2513
Ira L. Wright, Assistant Director 2-2515
L. B. Magnuson, Budget Estimates and Allotments Room 230 2-1635

ACCOUNTING DIVISION
101 Administration Building, Balboa Heights
J. F. Lewis, Chief Accountant 2-2540
J. E. Heady, Assistant Chief Accountant 2-2523

AUDIT DIVISION
112 Administration Building, Balboa Heights
F. H. Baldwin, Auditor 2-2502
J. R. Johnston, Assistant Auditor 2-2502

PAYROLL DIVISION
Building 5145, Diablo Heights
J. O. Barnes, Chief 2-1332
H. E. Turner, Assistant Chief 2-1332

OFFICE of the GOVERNOR-PRESIDENT
220 Administration Building, Balboa Heights

Governor F. K. NEWCOMER 2-2131
J. H. Schneider, Secretary 2-2779
Lt. Col. MARVIN L. JACOBS, Military Assistant 2-1993
214 Administration Buliding, Balboa Heights

Lieutenant Governor HERBERT D. VOGEL 2-2131
Mrs. Joyce C. Sebastian, Secretary 2-1449

E. C. LOMBARD, Executive Secretary 2-2131
212 Administration Building, Balboa Heights
Harold I. Perantie, Executive Assistant 2-3572
J. RUFUS HARDY, Press Representative 2-1477
302 Administration Building, Balboa Heights

FORREST G. DUNSMOOR, Executive Assistant 2-2547
228 Administration Building, Balboa Heights

WASHINGTON OFFICE
411 10th Street NW, Washington, D. C.

B. F. BURDICK, Chief of Office
RALPH E. RAMSEY, Assistant Chief of Office
W. M. WHITMAN, Attorney

NEW YORK OFFICE
24 State Street, New York, N. Y.

W. R. PFIZER, Vice President
JAMES C. HUGHES, Secretary
V. J. CLARKE, Commissary Purchasing Agent

MARINE BUREAU
202-10 Administration Building, Balboa Heights
Capt. ROBERT M. PEACHER, USN, Director 2-3344
A. C. Medinger, Deputy Director 2-2186
F. F. Hargy, Administrative Assistant 2-2186

Aids to Navigation Section, Gatun
Capt. Floyd W. Forrest, Chief 5-432

NAVIGATION DIVISION
Third Floor, Terminal Building, Balboa

Balboa Branch
Third Floor, Terminal Building, Balboa
Capt. Marvin J. West, USN, Chief 2-2631
Charles T. Jackson, Jr., Administrative Assistant .. 2-2632
Capt. Marvin J. West, USN, Port Captain 2-2631
Capt. E. O. Swinson, Assistant Port Captain 2-2650
W. H. Cowen, Director of Admeasurement 2-2637

Cristobal Branch
Third Floor, Terminal Building, Cristobal
Capt. William S. Parsons, USN, Port Captain .. 3-1639
Capt. S. L. Brown, Assistant Port Captain 3-2196
N. H. Wilson, Chief Admeasurer 3-1693
Warren G. Schultz, Inspector of Hulls and Boilers, Administration Building, Cristobal 3-1745

DREDGING DIVISION
Gamboa
P. A. White, Chief 6-186
J. A. Driscoll, Assistant Chief 6-182
R. A. Engelke, Administrative Assistant 6-178
J. A. Frazer, Dredging Operations Branch 6-191
J. E. Cole, Surveys Branch 6-188
R. W. Lowry, Mechanical Engineering Section 6-187
F. C. Atkinson, Shops Branch 6-120

LOCKS DIVISION
332-34 Administration Building, Balboa Heights
Roy C. Stockham, Chief 2-3594
Walter J. Dryja, Senior Engineer 2-3594
S. B. Bubb, Administrative Assistant 2-3594

Atlantic Branch, Gatun Locks
William A. Van Sicien, Superintendent 5-121
George D. Poole, Assistant Superintendent 5-121
John L. McDermott, Supervisor, Gatun Dam Section 5-121

OPERATIONS

FISCAL DIVISION

114 Administration Building, Balboa Heights

J. W. Greene, Treasurer 2-2525
J. C. Turner, Assistant Treasurer 2-2525

PERSONNEL BUREAU

102 Administration Building, Balboa Heights

EDWARD A. DOOLAN, Director 2-2610
Leonard M. Brockman, Assistant Director 2-2625
Mrs. Eula Driscoll, Assistant to Director 2-3660
C. A. Dubbs, Training Officer 2-2561

EMPLOYMENT AND UTILIZATION DIVISION

George F. Welsh, Chief 2-1077
James A. Yates, U. S. Rate Employment Branch 2-3618
Mrs. Barbara Ryll, Civil Service Clerk 2-3057
Charles H. Crawford, Local-Rate Employment Branch, Building 69, Roosevelt Avenue, Balboa 2-1320
Clarence H. Browne, Manager, Cristobal Office 3-1228

PERSONNEL RECORDS DIVISION

E. L. Payne, Chief 2-1836
Charles Lester, U. S. Rate Records Branch 2-1836
A. L. Wright, Local-Rate Records Branch, Building 69, Roosevelt Avenue 2-2143
Robert Kelly, Retirement Clerk 2-2661
John Terry, Position Records Clerk 2-2647

WAGE AND CLASSIFICATION DIVISION

262-6 Administration Building, Balboa Heights

John F. Oster, Chief 2-3614

ADMINISTRATIVE BRANCH

243-4 Administration Building, Balboa Heights

Peter F. Shrapnel, Chief 2-2776
A. H. Evans, Assistant to Chief 2-2776
C. S. LaClair, Photographer, Building 5145 Diablo Heights 2-2838
H. A. Comley, Survey Officer 2-3604
R. T. Trone, Property Officer 2-3603
C. K. Cross, Records Section 2-2751
H. L. Anderson, Correspondence Section 2-3192
J. M. Thompson, Transportation Section 2-2634

INDUSTRIAL BUREAU

Shops Area, Cristobal

Capt. JOHN J. SCHEIBELER, USN, Director 3-2392
Thomas H. Kelley, Administrative Section 3-1472

PRODUCTION DIVISION

M. B. Nickel, Production Engineer 3-1215
H. K. Peterson, Planner-In-Charge, Cristobal Planning Section 3-1215
Ross H. Hollowell, Planner-in-Charge, Balboa, Balboa Shops area, Planning Section 2-2423

PLANT DIVISION

Andrew A. Whitlock, Plant Engineer 3-1826
B. E. Davis, Design Section 3-2306
R. A. Orvis, Accounting Section 3-1810
William Badders, Salvage Master, Salvage Section 5-189

SUPPLY AND SERVICE BUREAU

231-37 Administration Building, Balboa Heights

L. B. MOORE, Director 2-1825
F. R. Johnson, Assistant Director 2-2678
Paul H. Friedman, Assistant to Director 2-1825
A. T. Schmidt, Administrative Assistant 2-1825

COMMISSARY DIVISION

Mount Hope

R. L. Sullivan, General Manager 3-2639
G. W. Engelke, Assistant General Manager* 3-2637
E. C. Tarr, Wholesale Dry Storage Branch 3-2628
G. W. Engelke, Wholesale Cold Storage Branch* 3-2640
T. E. Bougan, Retails Stores Branch 3-2628

*Dual Duties

Retail Store Managers

Ancon, C. P. Shay; Balboa, J. F. Evans; Camp Bierd, R. I. Barnes; Chagres, C. J. O'Sullivan; Cocoli, W. F. Robinson; Cristobal, O. W. Ryan; Curundu, D. E. Bruce; Diablo Heights, R. J. Byrne; Gamboa, R. D. Melanson; Gatun, E. L. Roades; La Boca, W. D. Marquard; Madden Dam, P. E. Ford; Margarita, C. J. Genis; Paraiso, J. W. Prim, Jr.; Pedro Miguel, E. B. Verner; Red Tank, R. G. Rowe; Rio Grande, E. C. Thorne; Silver City, J. C. Wallace; Tivoli, C. L. Latham, Jr.

MOTOR TRANSPORTATION DIVISION

Building 0625-A, Gaillard Highway, Ancon

B. I. Everson, Superintendent 2-2174
R. H. Ford, Assistant Superintendent, Southern District 2-2174
R. W. Adams, Assistant to Superintendent 2-2174
J. E. Schriftgiesser, Administrative Assistant 2-2174

Northern District

Building 5065, Folks River

R. W. Erickson, Assistant to Superintendent 3-2157

DIVISION OF STOREHOUSES

Building 28, Industrial Area, Balboa

J. F. Prager, Superintendent 2-2155
E. R. Japs, Assistant Superintendent 2-2155
H. E. May, Administrative Assistant, Southern District 2-2155
H. E. Turner, Administrative Assistant, Northern District, Building 5080 Shops Area, Mount Hope 3-1256

PANAMA CANAL PRESS

Building 7033, Mount Hope

E. C. Cotton, Printer 3-1787
G. H. Furey, Assistant Printer 3-1561
G. H. Sanford, Supervisor, Reproduction Plant, Building 5142, Diablo Heights 2-2564

HOTELS

P. S. Thornton, Manager, Hotel Tivoli, Ancon 2-2111
C. S. Hardy, Manager, Hotel Washington, Colon, R. P. 3-2116

RAILROAD AND TERMINALS BUREAU

Second Floor, Terminal Building, Cristobal

EDWARD N. STOKES, Director 3-1904
W. K. Newland, Executive Assistant 3-1241
I. R. Lanzner, Steamship Ticket Agent, 635 Roosevelt Avenue, Balboa Heights 2-1456

RAILROAD DIVISION

Second Floor, Terminal Building, Cristobal

S. N. Belanger, Master of Transportation 3-1928
J. W. O'Connell, Chief Dispatcher 3-1854
James A. Dorsey, Roadmaster, Maintenance Branch 3-2167

COMMUNITY SERVICES BUREAU

301-11 Administration Building, Balboa Heights

HENRY L. DONOVAN, Director 2-3117
D. S. Johnston, Assistant to Director 2-1784
H. J. Chase, Administrative Assistant 2-1488

HOUSING DIVISION

303 Administration Building, Balboa Heights

R. L. Klotz, Chief 2-1784
G. H. Cassell, General Manager, Southern District, Roosevelt Ave. and Mindi Street, Balboa 2-2121
Walter A. Wieman, Housing Manager, Balboa 2-2121
William V. Brugge, Housing Manager, Pedro Miguel 4-194
Harry C. Egolf, Housing Manager, Gamboa 6-153
Robert H. Miller, Housing Manager, Cocoli 4-551
Lloyd I. Ritchie, General Manager and Special Consultant, Northern District, Administration Building, Cristobal 3-2350
J. C. Randall, Housing Manager, Cristobal 3-2148
Wendell G. Cotton, Housing Manager, Gatun 5-334

Jerome Barras, Chief, Real Estate Unit Building 5045, Diablo Heights 2-2816

CLUBHOUSE DIVISION

Diablo Clubhouse Building

Wilson H. Crook, General Manager 2-2607
M. E. Walker, Assistant General Manager 2-2668
C. W. Kilbey, Assistant to General Manager 2-1372
W. B. Mallory, Chief, Motion Picture Branch, Balboa Theater 2-1648
W. M. Carnathan, Supervisor, Buildings and Equipment Section 2-1221

Southern District

B. S. Chisholm, Supervisor, Southern District and Manager of Balboa Clubhouse 2-1800

Clubhouse Supervisors

A. Houston, Ancon; C. W. Fears, Cocoli; Carl Kollman, La Boca Bakery; K. E. Frauenheim, Diablo Heights; J. H. Small, Gamboa; J. E. Moore, La Boca; Mrs. Janet Bienz, Pedro Miguel Clubhouse and Administration Building Cafeteria; S. D. Callender, Pacific; V. Morrell, Santa Cruz; C. B. Prescott, Red Tank; E. A. Robertson, Paraiso.

Northern District

C. D. Dameron, Supervisor, Northern District and Manager, Cristobal Clubhouse 3-1281

Clubhouse Supervisors

G. J. Marceau, Margarita; Wilfred White, Gatun; C. C. Rowe, Camp Bierd; E. B. Walker, Chagres; and Francis Kollman, Camp Bierd Bakery.

GROUNDS MAINTENANCE DIVISION

Building 5045, Diablo Heights

Walter R. Lindsay, Chief 2-1801
(Also in charge of C. Z. Experiment Gardens)
Boyd M. Bevington, Administrative Assistant 2-1801
Robert L. Dwelle, Assistant Chief, Building 5115, Mount Hope 3-2373
(Also in charge of Landscape Section)

TERMINALS DIVISION

First Floor, Terminal Building, Cristobal

E. S. MacSparran, Superintendent 3-1665
W. A. White, Assistant Superintendent, Cristobal Branch 3-1615
C. E. Stroop, Administrative Assistant 3-1622
Fred Frank, Assistant to Superintendent, Balboa Branch 2-2741

Enrique de la Ossa, Local Agent, 349 Avenida B, Panama City 2-2364

Pacific Branch, Pedro Miguel Locks

Truman H. Hoenke, Superintendent 4-136
William H. Keller, Assistant Superintendent, Miraflores Locks 4-131
Clarence Sibus, Assistant Superintendent, Miraflores Locks 4-136
L. J. Eberenz, Stock and Parts Section, Paraiso Storehouse 4-538

ENGINEERING AND CONSTRUCTION BUREAU

318 Administration Building, Balboa Heights

Col. GEORGE K. WITHERS, Director 2-2323
E. M. Browder, Jr., Assistant Director 2-2323
D. M. Eggleston, Planning Engineer 2-2323
Norman E. Rocker, Administrative Assistant 2-2323

Meteorological and Hydrographic Branch

280 Administration Building, Balboa Heights

G. E. Matthew, Chief Hydrographer 2-2605
W. H. Esslinger, Assistant Chief Hydrographer 2-2604

ENGINEERING DIVISION

343 Administration Building, Balboa Heights

F. H. Irwin, Designing Engineer 2-2691
Wells D. Wright, Assistant Designing Engineer and Acting Chief, Civil and Inspection Branch 2-2691
Merrill Patten, Administrative Assistant 2-2691
Leo C. Page, Architectural Branch 2-1818
Elmer B. Stevens, Structural Branch 2-3063
L. B. Sartain, Electrical-Mechanical Branch 2-1466
W. M. Sergeant, Contracts and Inspection Branch, Room 336-38 2-3739
Rodney B. Ely, Surveys Branch, Building 5142, Diablo Heights 2-3246
Herbert W. Mundt, Testing Laboratory Section, Miraflores 2-2861

ELECTRICAL DIVISION

320 Administration Building, Balboa Heights

A. C. Garlington, Electrical Engineer 2-1265
J. Bartley Smith, Assistant Electrical Engineer 2-1265
J. D. Logsdon, Administrative Assistant 2-1265
George C. Dunlap, Power Branch 2-1265
Roy D. Reece, Construction and Maintenance Branch 2-1265
H. D. Halverson, Communications Branch, 381 Administration Building 2-2345

MUNICIPAL DIVISION

340 Administration Building, Balboa Heights

F. H. Lerchen, Municipal Engineer 2-1269
C. S. Hollander, Administrative Assistant 2-1269
Arthur Donaldson, Chief, Southern District, Gaillard Highway, Ancon 2-1287
Nelson W. Magner, Chief, Northern District, 14th and Market Streets, Cristobal 3-2151
E. W. Zelnick, Chief, Water and Laboratories Branch, Miraflores Filtration Plant 2-1490

BUILDING DIVISION

Building 0602, Corozo Street, Balboa Heights

Harry A. Metzier, Building Engineer 2-2179
Carl J. Browne, Assistant Building Engineer 2-2179
Herschel Gandy, Administrative Assistant 2-1672
K. C. Hellums, Chief, Southern District 2-2340
E. R. MacVittie, Chief, Northern District, 1728 Canal Street, Cristobal 3-1226

UNIVERSITY OF FLORIDA
3 1262 08542 7572

PANAMA CANAL COMPANY DIRECTORS AND GENERAL OFFICERS

STOCKHOLDER

FRANK PACE, Jr.

GENERAL OFFICERS

Chairman of the Board*

F. K. NEWCOMER, President

HERBERT D. VOGEL, Vice President
Balboa Heights, C. Z.

W. R. PFIZER, Vice President, New York

W. H. DUNLOP, Acting Finance Director
Balboa Heights, C. Z.

JAMES C. HUGHES, Secretary
24 State Street, New York, N. Y.

* To be appointed

BOARD OF DIRECTORS

T. COLEMAN ANDREWS
American Building, Richmond, Virginia

KARL R. BENDETSEN, Assistant Secretary of the Army
Pentagon Building, Washington, D. C.

B. F. BURDICK, Chief of Office
Panama Canal Company, Washington, D. C.

Maj. Gen. G. E. EDGERTON, USA (ret)
The Westchester, Washington 16, D. C.

GORDON GRAY, President of University of North Carolina
Chapel Hill, North Carolina

JOHN W. MARTYN, Administrative Assistant, Department of the Army
Pentagon Building, Washington, D. C.

EDWARD D. McKIM, Mutual Benefit Health & Accident Association
300 Karbach Building, Omaha, Nebraska

F. K. NEWCOMER, Governor of the Canal Zone
Balboa Heights, C. Z.

FRANK PACE, Jr., Secretary of the Army
Pentagon Building, Washington, D. C.

W. R. PFIZER
24 State Street, New York, N. Y.

Maj. Gen. J. L. SCHLEY, USA (ret)
2815 Dumbarton Ave. NW, Washington 7, D. C.

DANIEL E. TAYLOR, West India Fruit and S. S. Co., Inc.
West Palm Beach, Florida

Lt. Gen. R. A. WHEELER, USA (ret),
World Bank, Washington, D. C.
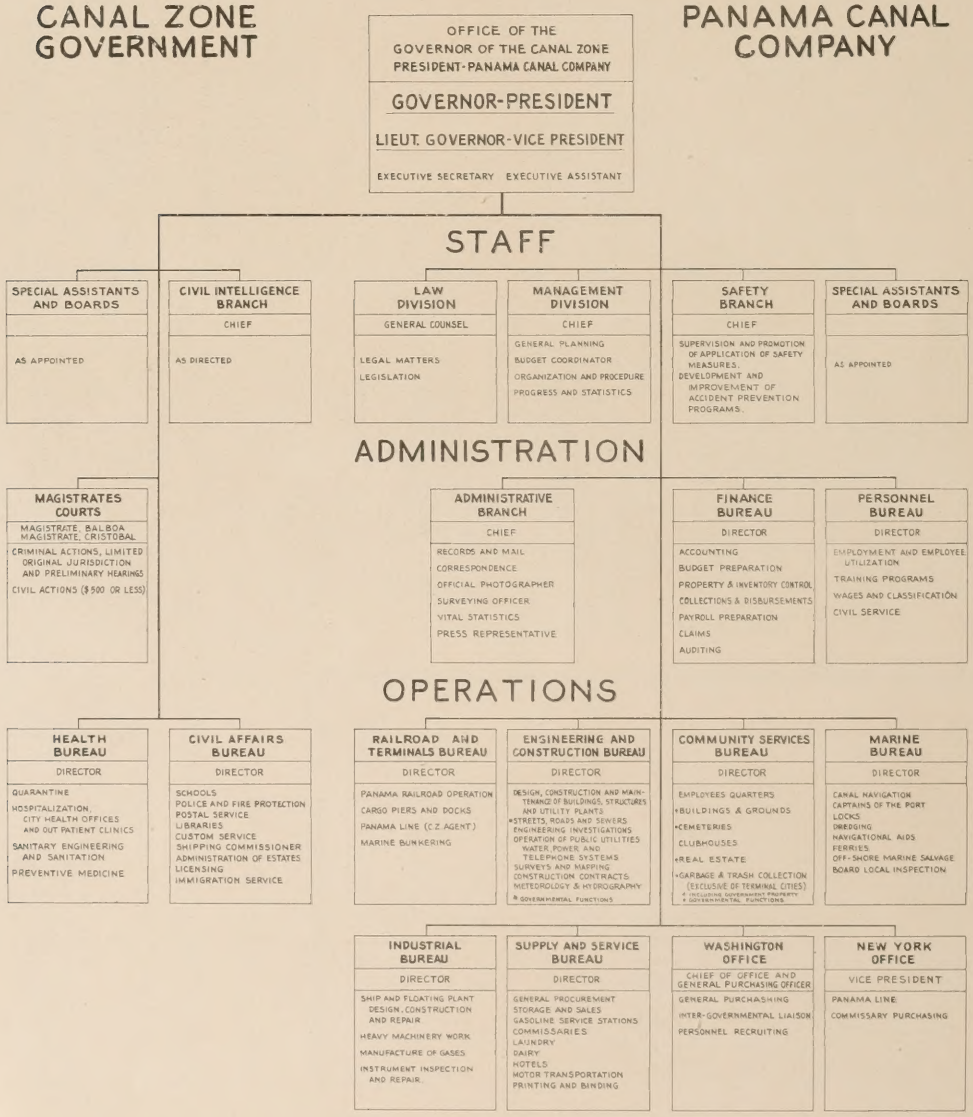
Organization Chart of the Company and Civil Government